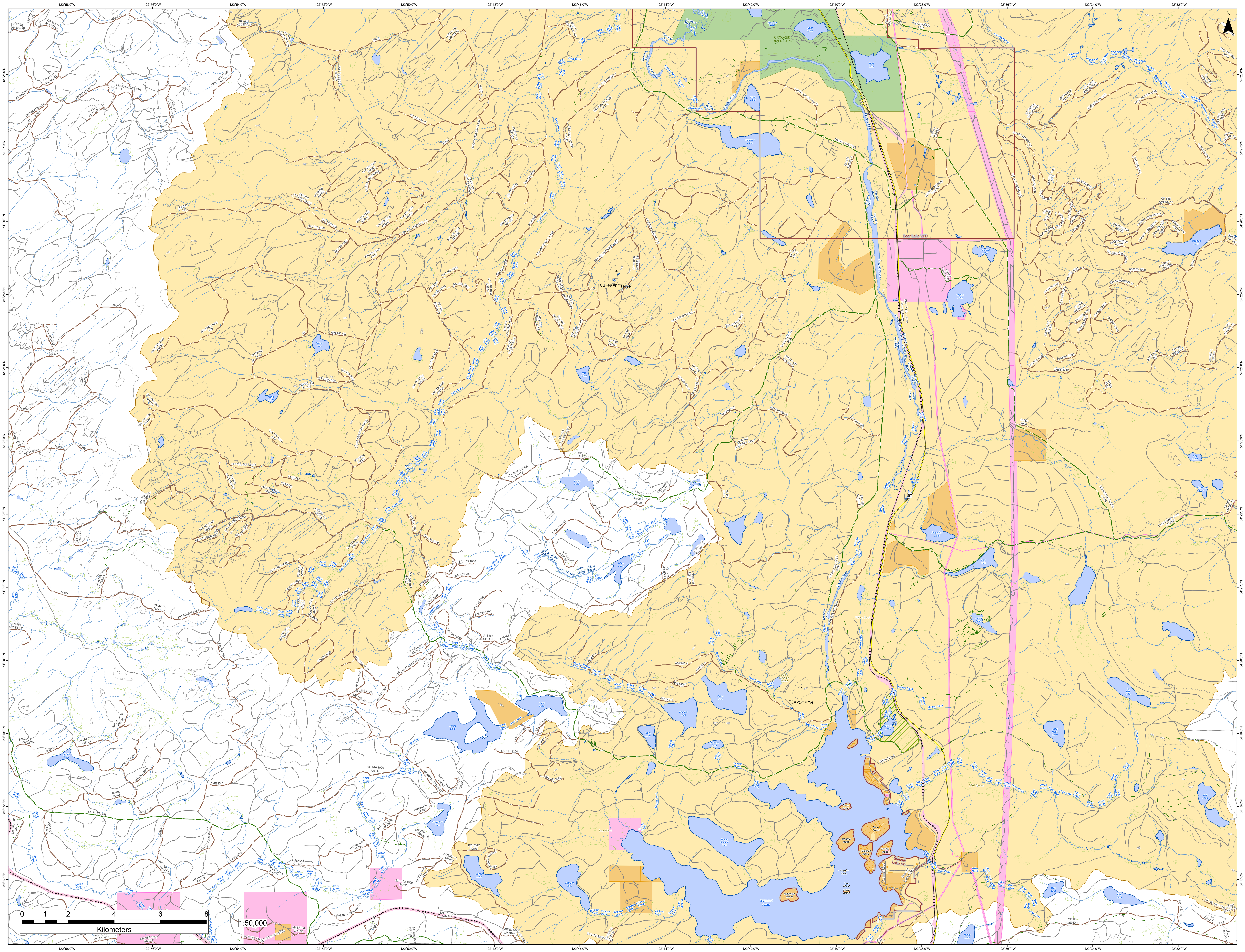
122°58'0"W
122°56'0"W
122°54'0"W
122°52'0"W
122°50'0"W
122°48'0"W
122°46'0"W
122°44'0"W
122°42'0"W
122°40'0"W
122°38'0"W
122°36'0"W
122°34'0"W
122°32'0"W
54°28'0"N
54°27'0"N
54°26'0"N
54°25'0"N
54°24'0"N
54°23'0"N
54°22'0"N
54°21'0"N
54°20'0"N
54°19'0"N
54°18'0"N
54°17'0"N
N
CROOKED RIVER PARK
Bear Lake
Hart Lake
Dominion Lake
Island Lake
Skeleton Lake
Emerald Lake
Crystal Lake
McEwan Lake
Bear Lake VFD
Crooked River
Angusmac Creek
CHUCHINKA FSR
DAVIE LAKE FSR
Crystal Lake FSR
WINTON BYPASS RDA706
COFFEEPOTMTN
Spade Lake
Hand Lake
Pas Lake
Indigo Lake
Adam Lake
Tang Lake
Alford Lake
Alford Creek
Caine Creek
CAINE CREEK FSR
Pickle Lake
Kingfisher Lake
Sucker Lake
Erickson Lake
Erickson Creek
Loon Marsh
Enquist Lake
Enquist Creek
Boot Lake
Balsam Lake
Balsam Creek
Jakes Lake
Teapot Creek
Teapot Mountain Marsh
TEAPOTMTN
DAVIE-CROOKED FSR
Upper Summit Lake
Summit Lake
Guest Island
Johnson Island
Porter Island
Campbell Island
Corning Island
Livingston Island
Loon Island
Huble Island
MacArthur Island
Summit Lake FD
Adams Road
Summit Lake Road
Tallus Road
Neilsen Lake
Nelson Creek
Witters Marsh
Witters Creek
Bowman Slough
Rte 97 Nb - John Hart Highway
97
Augustine Lake
Log Lake
Cloud Lake
Little Heart Lake
Tie Mill Lake
Twin Lake
Fire Lake
Cottonwood Lakes
CHUCHINKA-BEAR L FSR
CHUCHINKA-LOG LK FSR
O'Dell Creek
O'Dell Swamp
Miller Creek
Wilfs Lake
Elsie Lake
Huble Lake
Thorps Creek
Merton Creek
SALMON FSR
0 1 2 4 6 8
Kilometers
1:50,000